

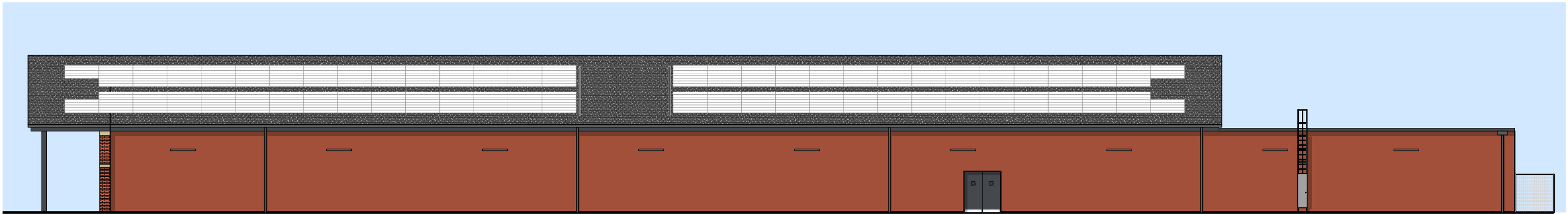

NORTH ELEVATION



SOUTH ELEVATION



WEST ELEVATION

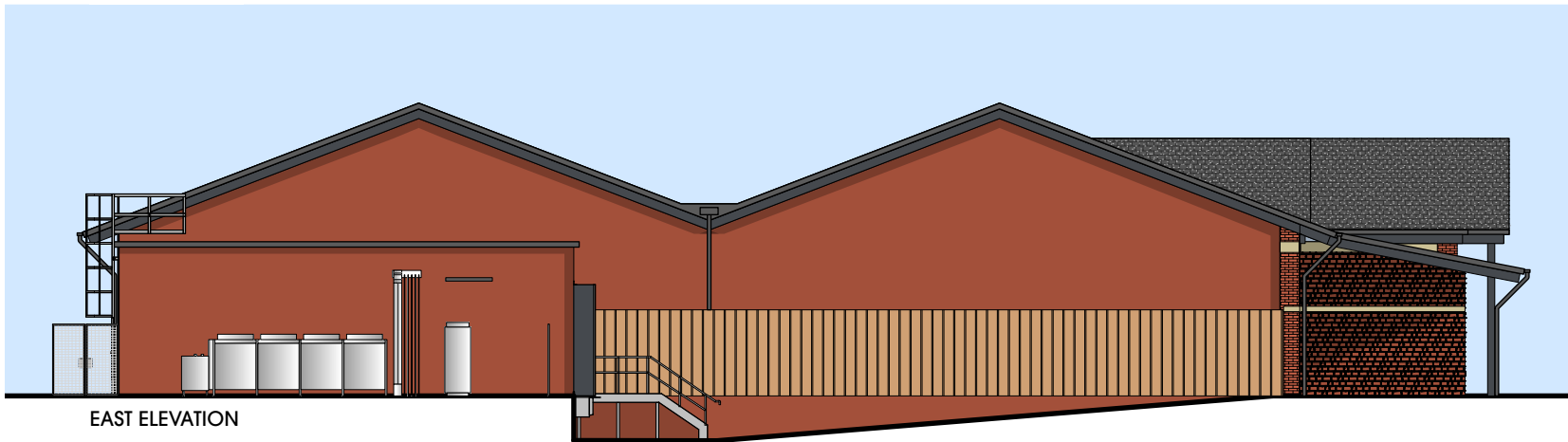

EAST ELEVATION

THIS DRAWING IS COPYRIGHT AND REMAINS THE PROPERTY OF HTC ARCHITECTS. IT MUST NOT BE REPRODUCED, USED, DISCLOSED OR TRANSMITTED TO THIRD PARTIES IN ANY FORM, IN WHOLE OR IN PART, WITHOUT PRIOR WRITTEN PERMISSION.

DO NOT SCALE!
ALL DIMENSIONS SHOULD BE CHECKED ON SITE BEFORE WORK COMMENCES

BASED ON LIDL BBS 2021 TYPE 1400 SPECIFICATION, LD(14)-GF-01 GROUND FLOOR - SETTING OUT PLAN, REV. A, DATED 25.10.21.

SUBJECT TO TRACKING AND HIGHWAYS

SUBJECT TO LEVELS

Rev	Date	Description	Drawn

client
Lidl GB Ltd



project
Alton Road
Ross On Wye

drawing title
Proposed Elevations Public
Consultant

date March 2022

status Planning

scale 1:200 @ A3

drawn BM checked PH

job no. 2799 dwg no. P225 rev. /

htcarchitects

York Place Studio
8 Britannia Street
Leeds
LS1 2DZ

T: (0113) 244 3457

W: www.htcarchitects.co.uk
E: info@htcarchitects.co.uk